Fife

Doherty's Fancy
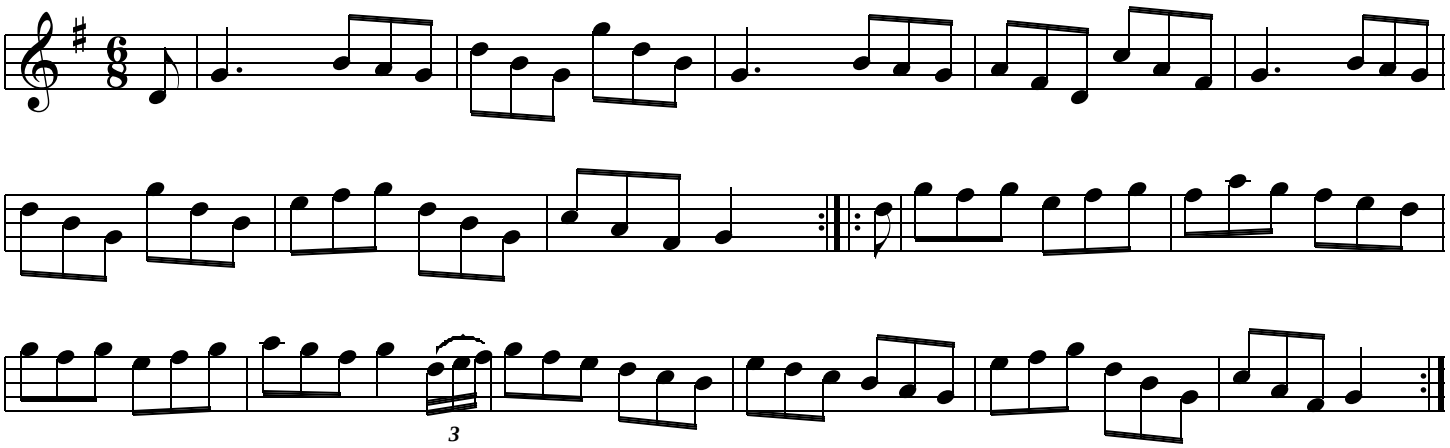
Played by V.C.A.